

தமிழ் வணிகம் T
 திகதி: 30-12-2005

BLOCK - 2

சு. பெ. வ. கு. (அ) எண்
 த. எண் B3/26431/2005
 உதவியாளர்
 ச. சந்திரமணி
 சி. 2.
 5/1/06
 10/1/06

91x69
 B/B

B/Spl Bldg/50-A/B/2006
 02-06
 B3/26431/06

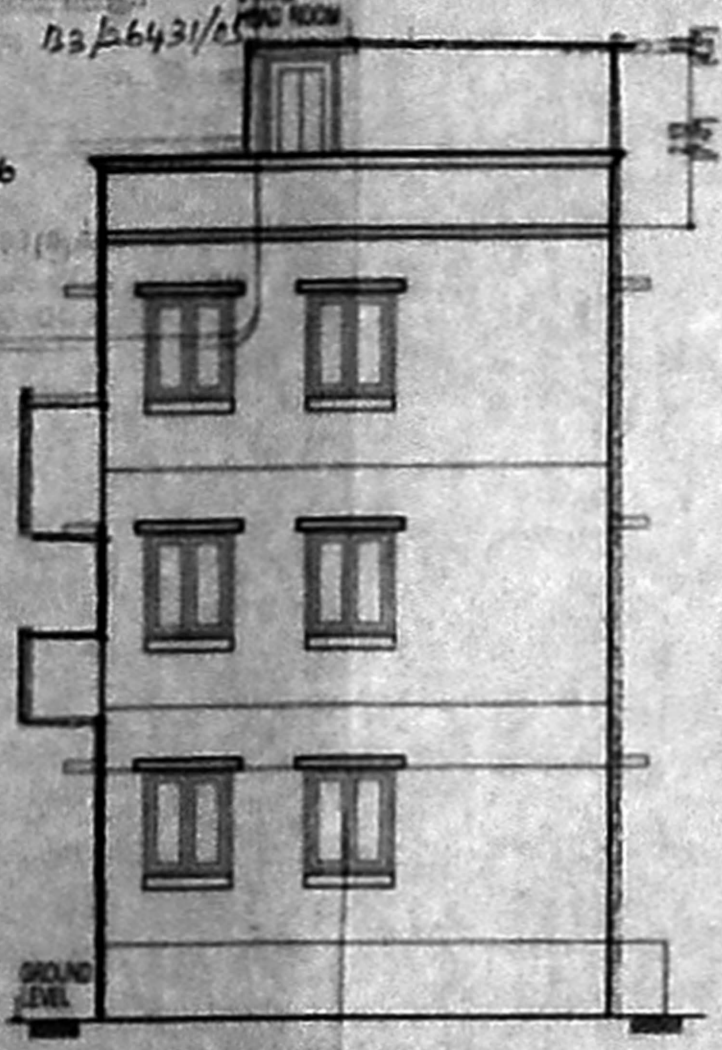

FRONT ELEVATION

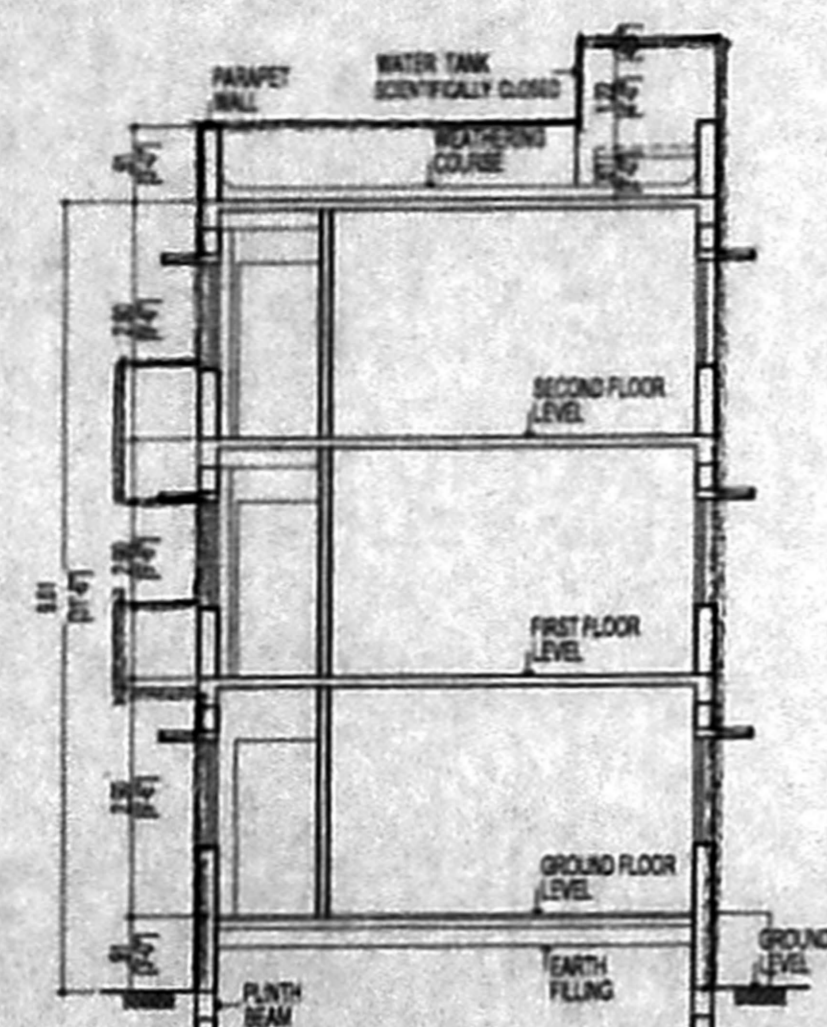

SECTION ON "A-A"

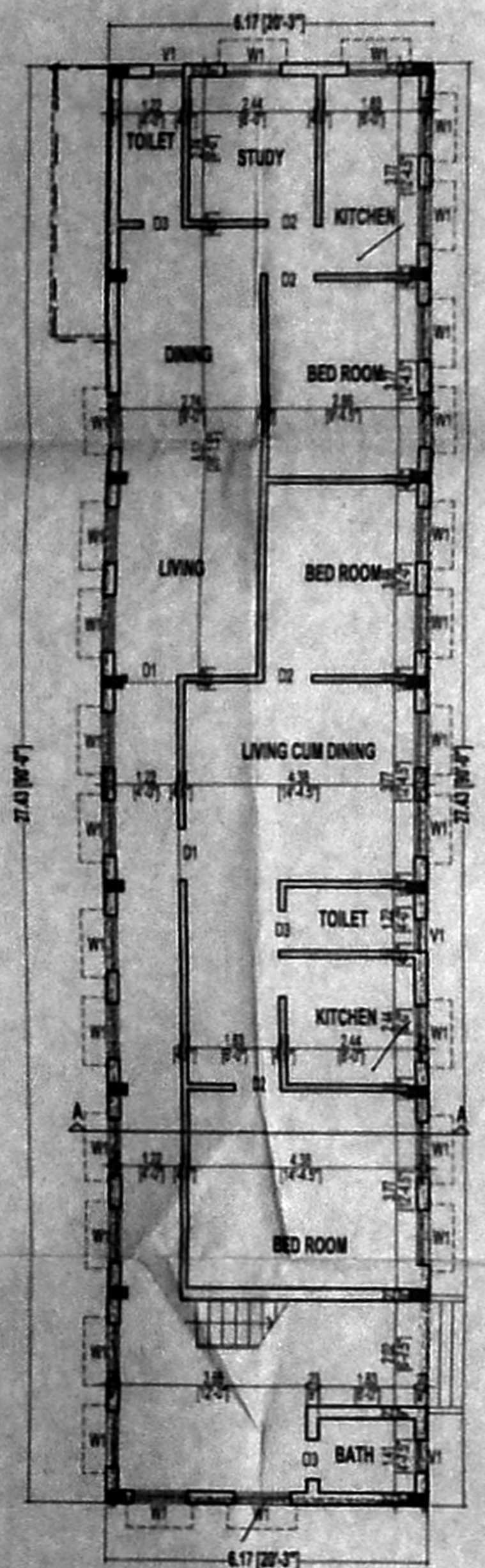

GROUND FLOOR PLAN

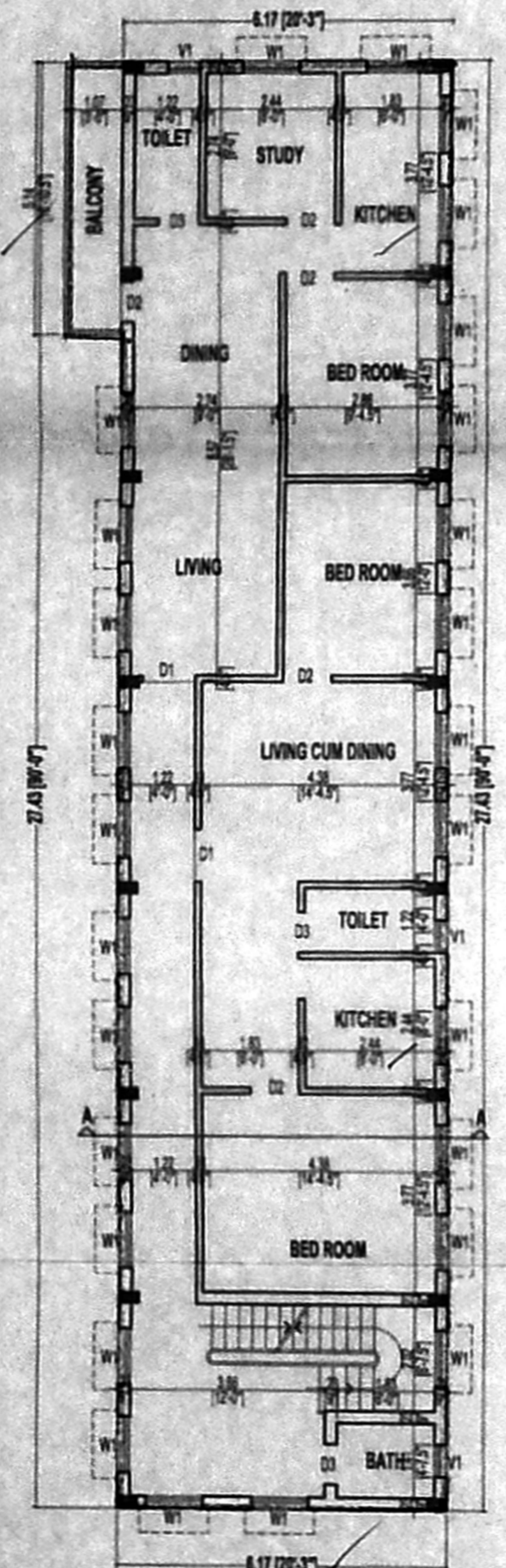

FIRST FLOOR PLAN

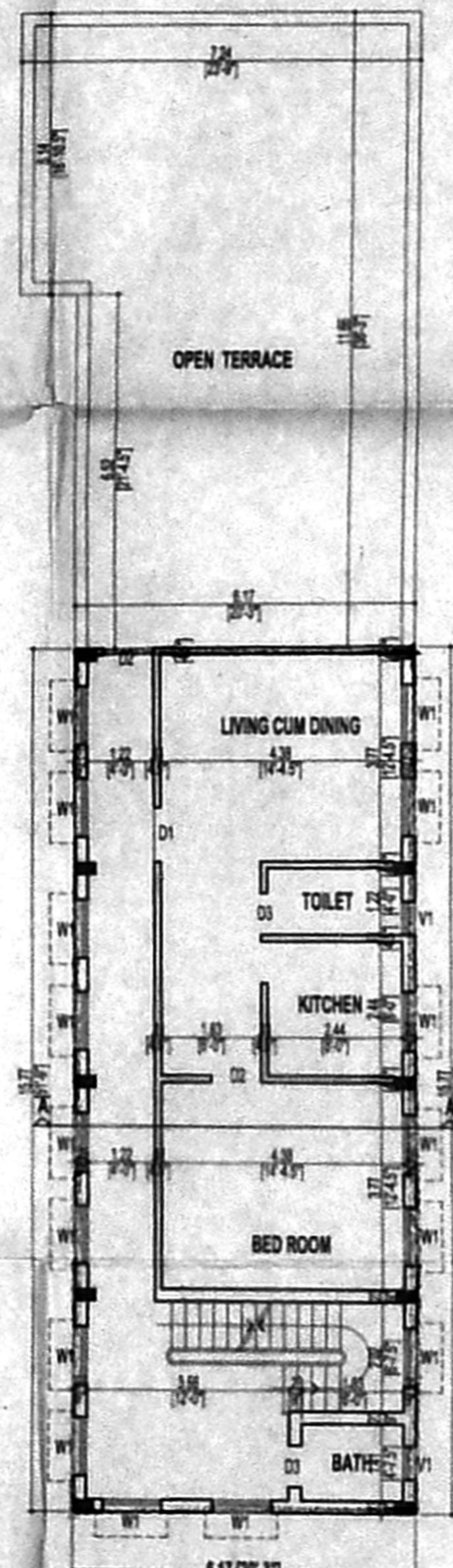

SECOND FLOOR PLAN

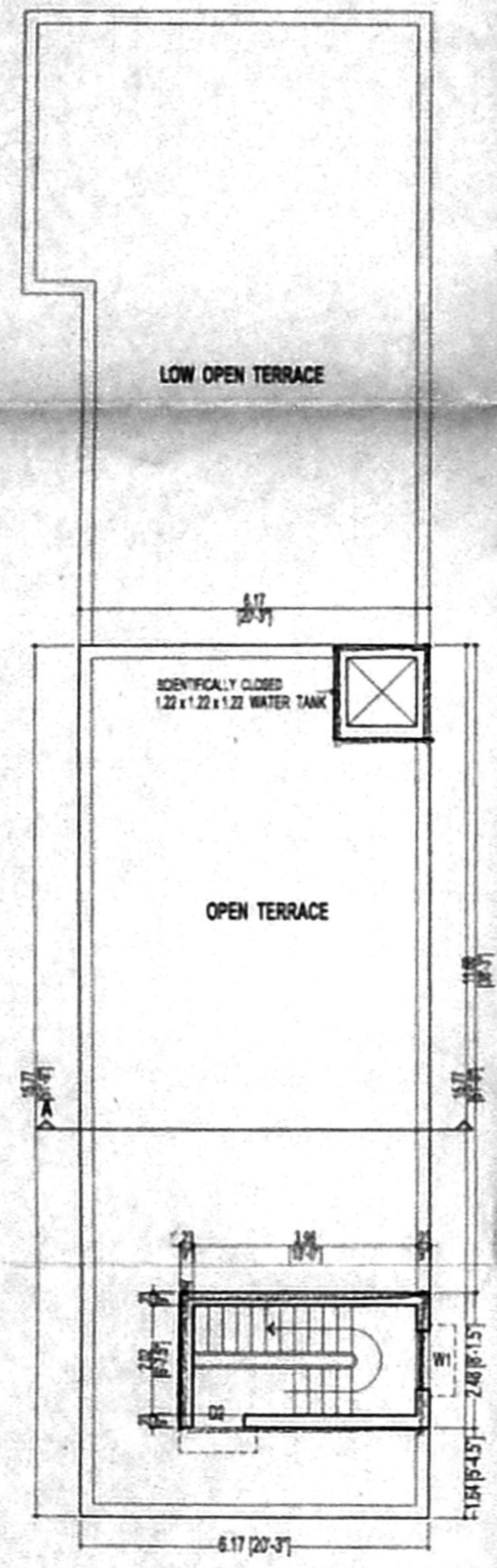

TERRACE FLOOR PLAN

SHEET NO : 2/2
PROPOSED RESIDENTIAL
 BUILDING AT OLD DOOR NO - 12
 NEW DOOR NO-46
 SIRUVALLUR HIGH ROAD
 PERAMBUR CHENNAI 600011
 T.S NO 37 - BLOCK NO 16

SCHEDULE OF JOINERY
 D1 - 1.80 x 2.13 [3'-3" x 7'-0"] - DOOR
 D2 - 0.91 x 2.13 [3'-0" x 7'-0"] - DOOR
 D3 - 0.76 x 2.13 [2'-6" x 7'-0"] - DOOR
 W1 - 1.22 x 1.30 [3'-8" x 4'-3"] - WINDOW
 DV - 0.76 x 2.51 [2'-6" x 8'-3"] - DOOR / VENTILATOR

SCALE : 1:100 [1" = 8'-0"]
 DATE :
 CHD :

LEGEND
 PROPOSED ROAD PLOT BOUNDARY

CHAIRMAN
 DON BOSCO SOCIAL SERVICE SOCIETY
 P. O. BOX 977 D'CASTOR ROAD,
 Pullanthope, Ambekar Nagar,
 Chennai - 600 012.

OWNER'S SIGNATURE

M. Venkateswara Rao
 M. VENKATESWARA RAO
 B.E., A.M.I.E. (M.A.I.V.I.)
 Architect, Structural & Chartered Engineer - Civil
 Contractor / Class I Licensed Surveyor
 Corporation of Chennai / C.M.A.A. / Assistant
 Insurance Surveyor & Loss Assessor
 Govt. of India / Regd. Valuer / Banks / Vastu
 Surveyor / Class I - 18124 - Ambekar Nagar
 LICENCED SURVEYOR Office
 Ambekar Nagar, Chennai-600 012